

SURVEY

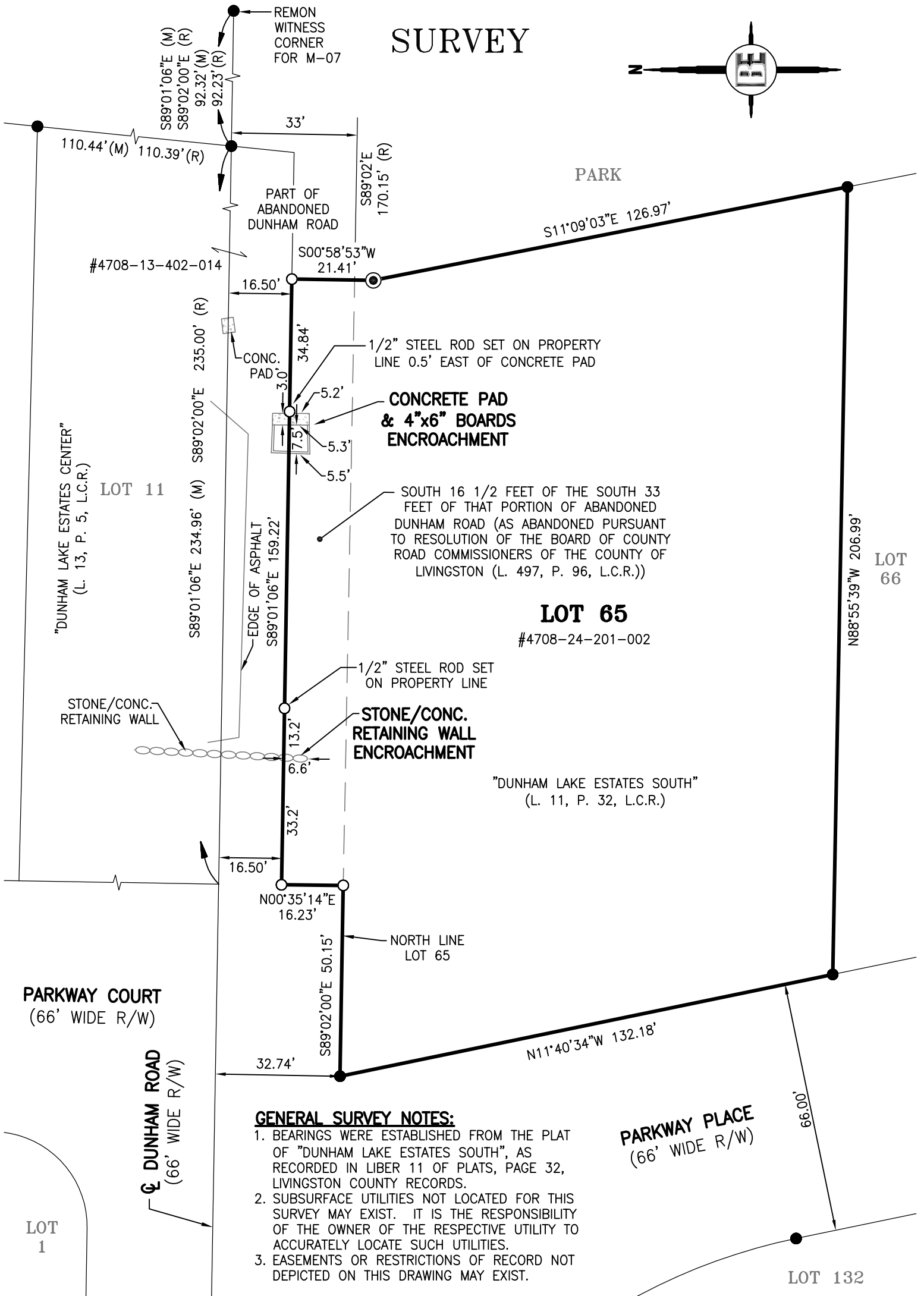
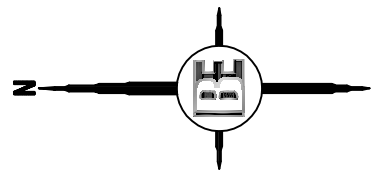

GENERAL SURVEY NOTES:

1. BEARINGS WERE ESTABLISHED FROM THE PLAT OF "DUNHAM LAKE ESTATES SOUTH", AS RECORDED IN LIBER 11 OF PLATS, PAGE 32, LIVINGSTON COUNTY RECORDS.
2. SUBSURFACE UTILITIES NOT LOCATED FOR THIS SURVEY MAY EXIST. IT IS THE RESPONSIBILITY OF THE OWNER OF THE RESPECTIVE UTILITY TO ACCURATELY LOCATE SUCH UTILITIES.
3. EASEMENTS OR RESTRICTIONS OF RECORD NOT DEPICTED ON THIS DRAWING MAY EXIST.

DESCRIPTION:

LOT 65 OF "DUNHAM LAKE ESTATES SOUTH" (L. 11, P. 32, L.C.R.) & S 16 1/2 FEET ABANDONED DUNHAM ROAD, BEING IN PART OF THE NORTHEAST 1/4 OF SECTION 24, T3N-R5E, HARTLAND TOWNSHIP, LIVINGSTON COUNTY, MICHIGAN

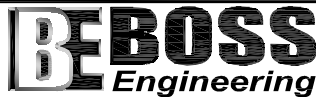

Engineers Surveyors Planners Landscape Architects

3121 E. GRAND RIVER AVE.

HOWELL, MI. 48843

800.246.6735 FAX 517.548.1670

CLIENT:
GANNON

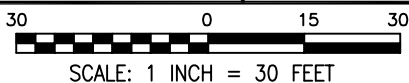

- LEGEND**
- = STEEL ROD SET
 - = STEEL ROD FOUND
 - ⊙ = MONUMENT FOUND
 - * = FENCE
 - (R) = RECORDED
 - (M) = MEASURED

JOB NO.	16-110	DATE	5-18-16		
SHEET	1 OF 1	FB 561	CREW GFD	DR. AEB	CK.